

How to get a copy of your assessor's report:

Open the county assessor's map at <https://experience.arcgis.com/experience/948002caf8c64d76918b146cbcb730e2/>.

This pulls up the map page. You will need to agree to the terms and conditions. Select OK.

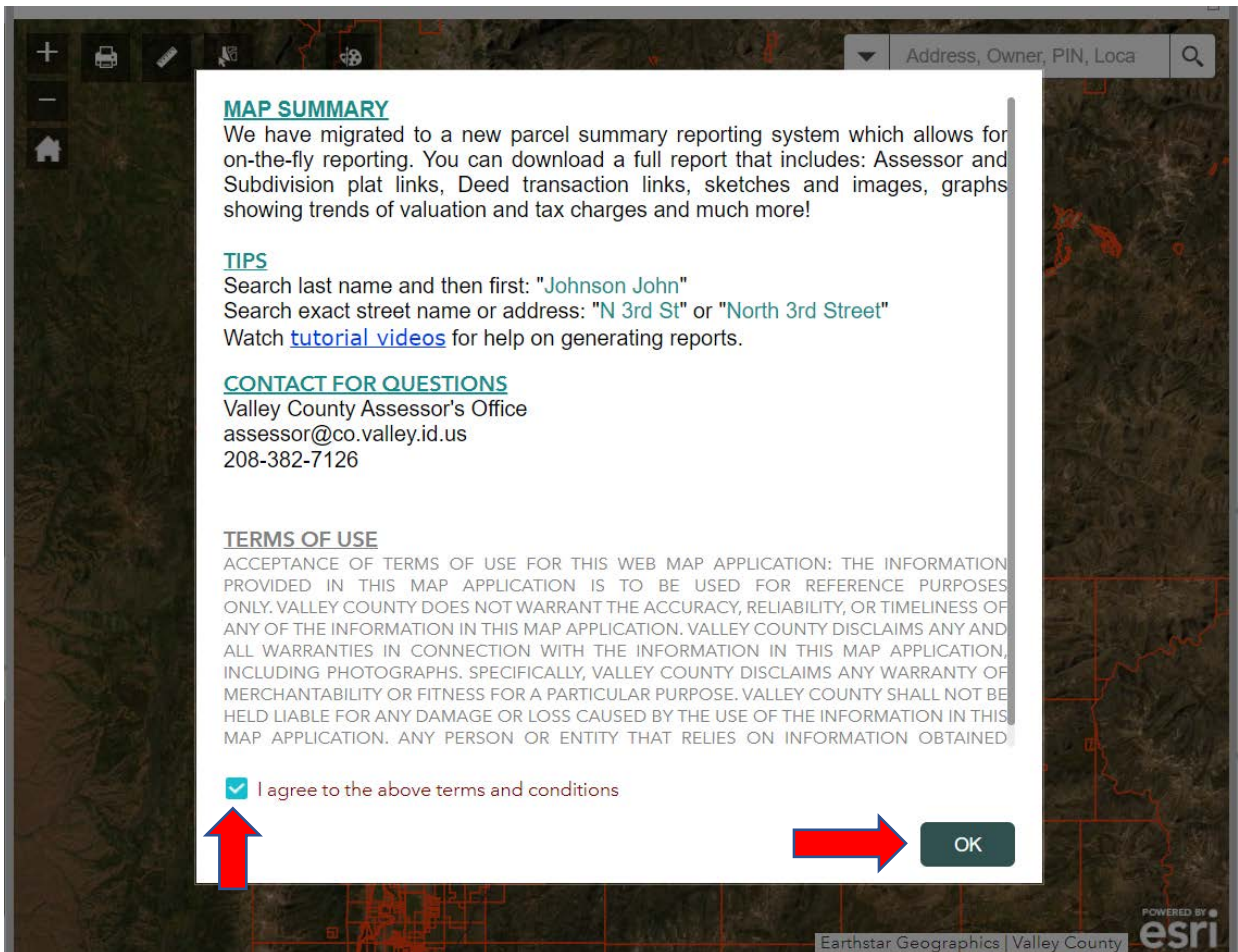

In the search box type in your address. Select your address from the address suggestions:



When you select your parcel on the map an information box will appear. Click the three dots in the bottom right corner of the information box:

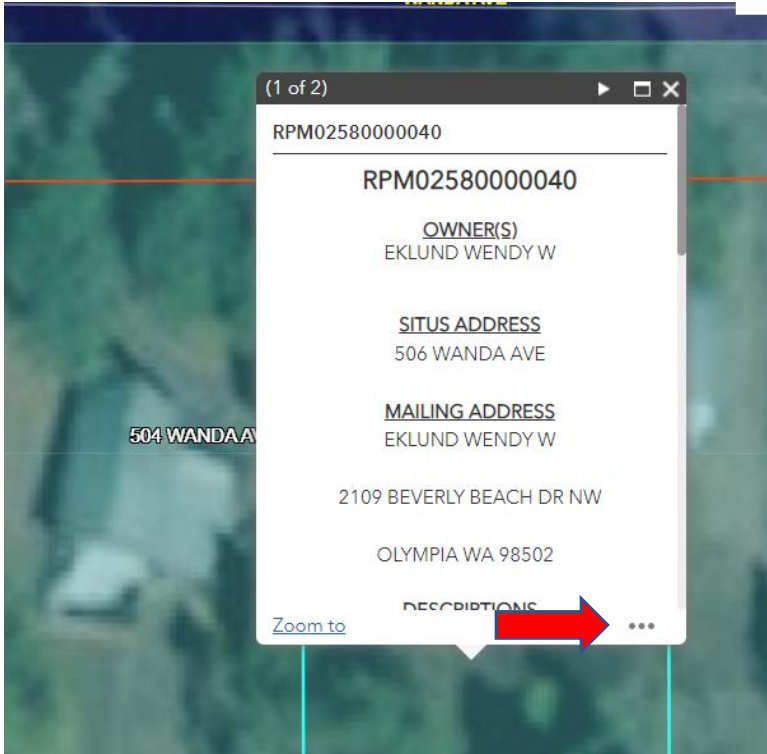

Select Run Report:

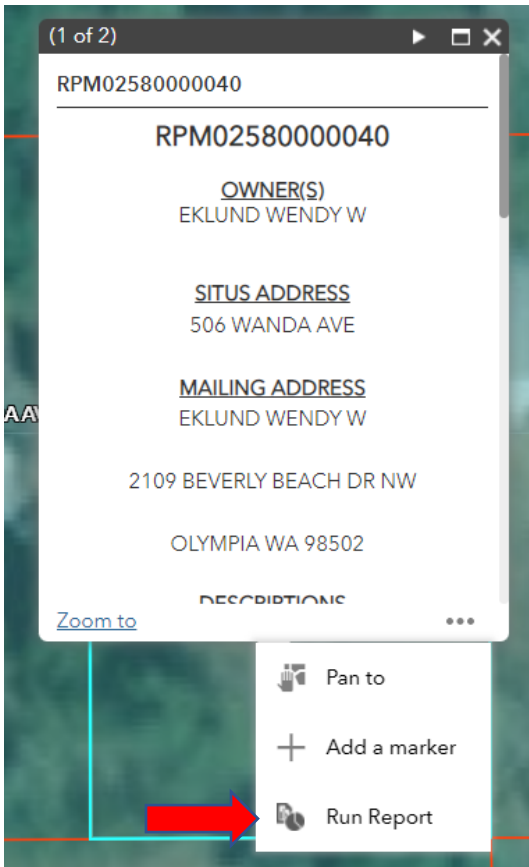

On the right sided panel, under Reporting, click in the box that says CLICK HERE TO GENERATE REPORT:

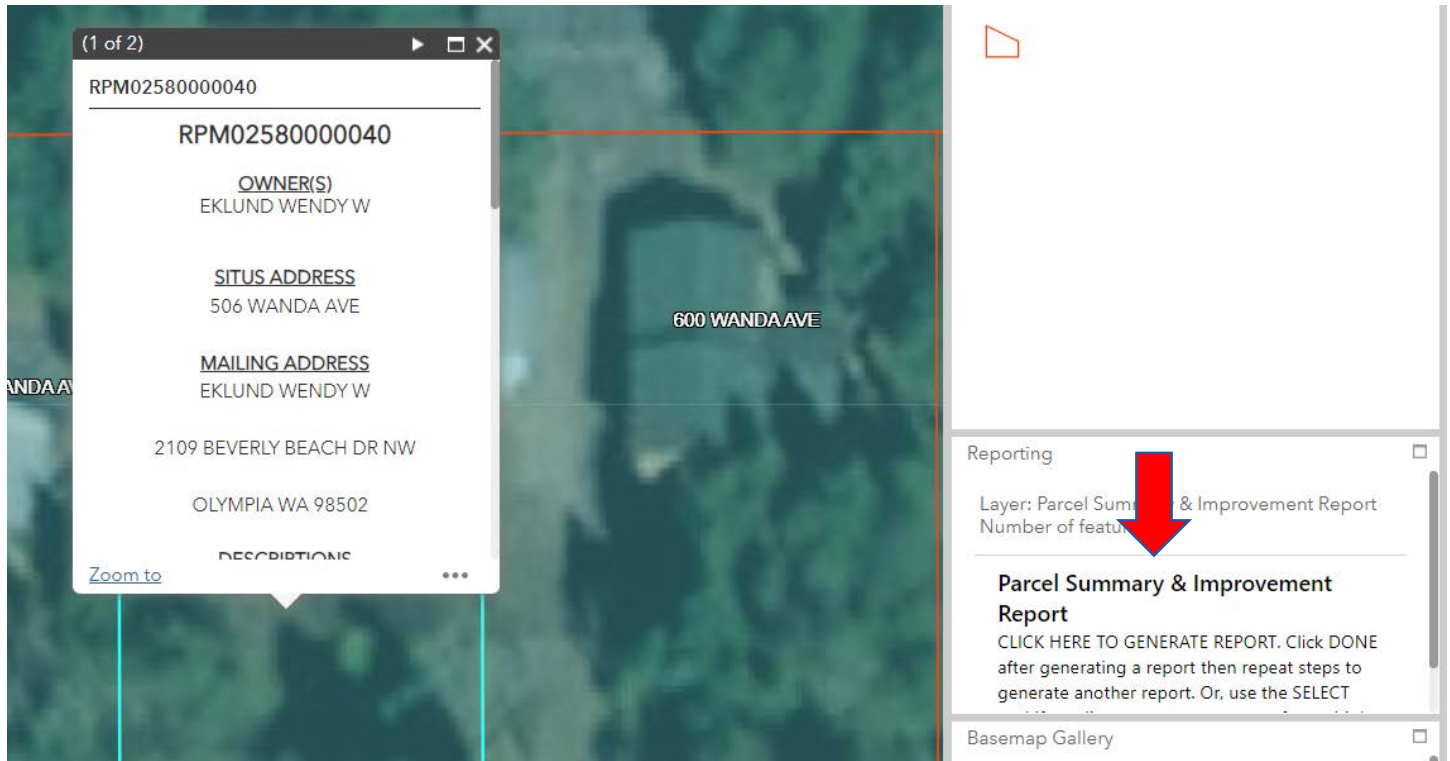

This will generate your report. Be patient, it can take several minutes for your report to generate. Once your report is ready, you can download the report:

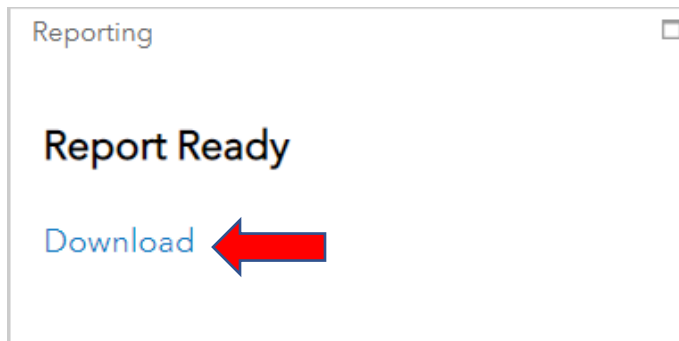

You now have your report. For approval of your Short-Term Rental, the City of McCall is looking for the Improvements page, typically page 4 of the report.

IMPROVEMENTS
RECORD: R01 **TYPE:** DWELLING **USE:** Single family - Owner

BUILDING DESCRIPTION

YEAR BUILT	1937
STORIES	1
FOUNDATION	Full Bsmt
STRUCTURE	Wood frame w/sheathing
EXTERIOR 1	Vinyl siding
EXTERIOR 2	
ROOF STYLE	Gable
ROOF COVER	Enamel steel
BEDROOMS	6
FULL BATHS	1
1/2 BATHS	0
HEATING TYPE	Electric baseboard
CENTRAL AIR	N
ATTIC TYPE	None
FIREPLACES	Y

SKETCH

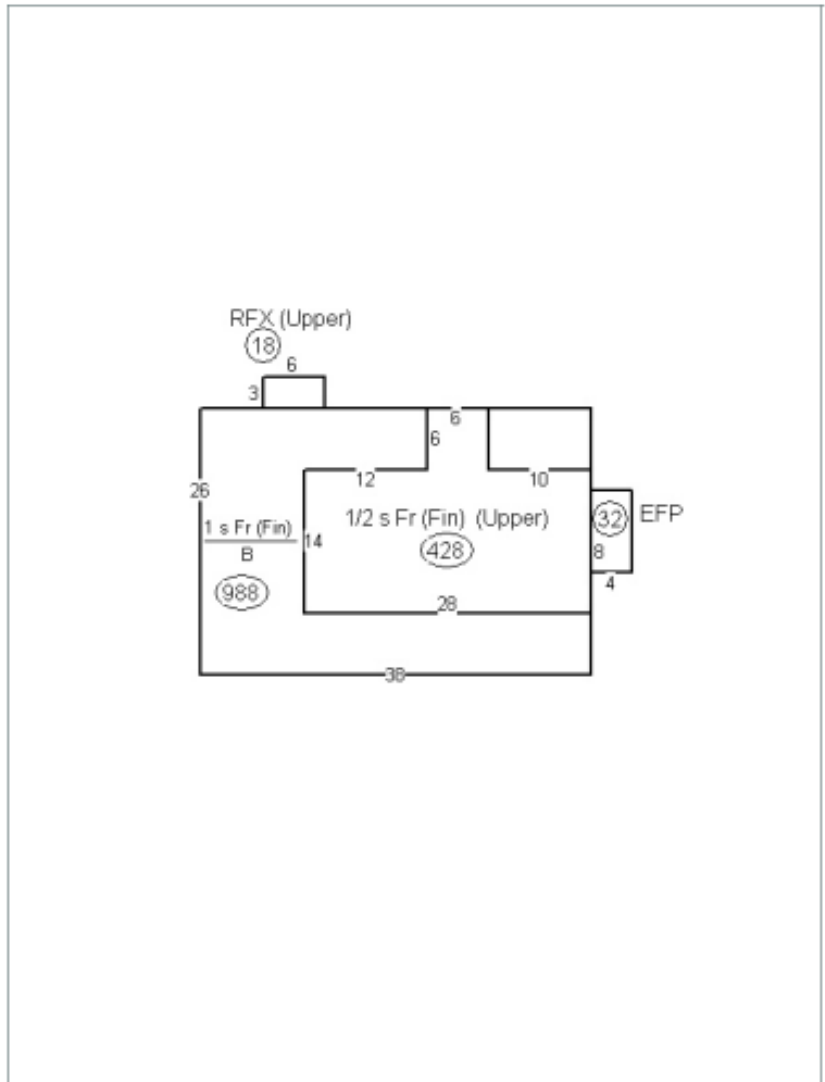

BUILDING DIMENSIONS (SQ FT)

TOTAL SIZE	2404
ATTIC FIN	0
BASEMENT	988
BASEMENT FIN	988
LOWER	0
LOWER FIN	0
ATTACHED GARAGE	
DETACHED GARAGE	
ATTACHED CARPORT	
BSMNT/LL GARAGE	
ENCLOSED PORCH	32
OPEN PORCH	0
WOOD DECK	0

OUT BUILDING & YARD ITEMS

Empty box for listing out building and yard items.